



1041 Trine Court  
St. Charles, IL 60174  
[www.trineconstruction.com](http://www.trineconstruction.com)

P: 630.668.4626  
F: 630.668.4828

## Door Hanger Notice

RE: Village of Roselle Force Main "Metro 19" Construction Project

Dear Residents/ Business Owners/ Institution Officers:

The new construction of 10" Force Main in your neighborhood will begin the week of April 18, 2022. Please note the following:

\*The enclosed attachment is for your information, construction pertains to work only South of the Railroad Tracks at this time.

\*During construction roads will remain open and driveway access will be maintained. Trine construction will do their best to reduce the impact on the residents. Please understand any inconvenience will be short term during construction as well as during final restorations. If any activity will affect driveway access for an extended period of time, we will be notifying affected residents 24 hours in advance to remove all vehicles from their driveway and park them on the street. The police will be notified and parking on the street or an adjacent street will be allowed in those cases.

\*Work will progress daily weather permitting between the dates of April 20, 2022 thru May 27, 2022.

\*Any property within the right-of-way such as irrigation systems or decorative landscaping that is damaged during construction is the responsibility of the property owner. It is the property owner's responsibility to mark or flag any irrigation systems within the right-of-way prior to start of construction.

\*We kindly ask for your patience and cooperation during this important and essential Force Main Improvement Project. Should you have any questions or concerns, please feel free to call Justin McKuzes, Village of Roselle onsite Representative @ 815-509-7529.

\*Trine Construction Corporation  
630-668-4626

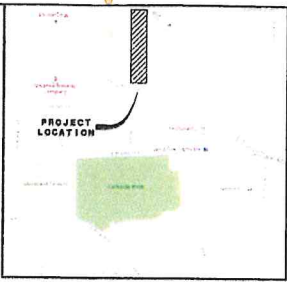
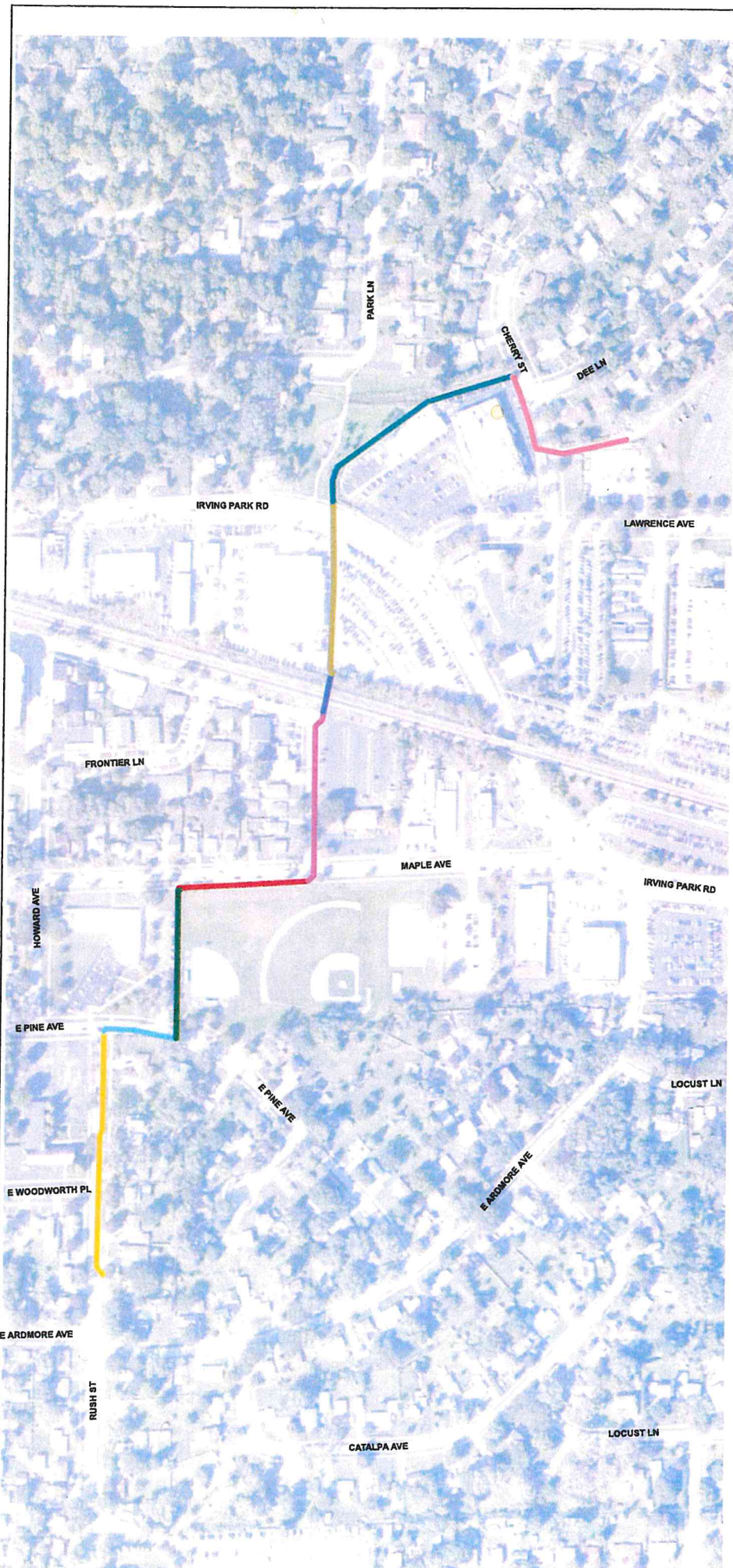

**LOCATION MAP**

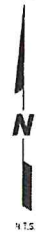

STAGE	
ADRIERATION	
PHASE 1 CONSTRUCTION	Yellow
PHASE 2 CONSTRUCTION	Light Blue
PHASE 3 CONSTRUCTION	Dark Green
PHASE 4 CONSTRUCTION	Red
PHASE 5 CONSTRUCTION	Pink
PHASE 6 CONSTRUCTION	Blue
RESTORATION (PHASE 1 - 6)	Light Green
PHASE 7 CONSTRUCTION	Light Yellow
PHASE 8 CONSTRUCTION	Light Blue
PHASE 9 CONSTRUCTION	Pink
RESTORATION (PHASE 7 - 9)	Light Green

PREPARED FOR:  
**AVGERIS & ASSOCIATES, INC.**  
 2500 S. HIGHLAND AVENUE, SUITE 103  
 LOMBARD, IL. 60148  
 (630) 620-8684

PREPARED BY:  
**CEMCON, Ltd.**  
 Consulting Engineers, Land Surveyors & Planners  
 2250 White Oak Circle, Suite 100  
 Aurora, Illinois 60502-9676  
 PH: 630.842.2100 FAX: 630.262.2199  
 E-Mail: info@cemcon.com Website: www.cemcon.com

DWG NO: 904379 FILE NAME: CONVE PHASE EXHIBIT  
 DRAWN BY: DEB PLOT NO: / PG. NO.:  
 COMPLETION DATE: 02-28-22 JOB NO: 404.174  
 NREP: TCGO PROJECT MANAGER: KUM

ALL RIGHTS RESERVED. NO PART OF THIS DOCUMENT IS TO BE REPRODUCED OR TRANSMITTED IN ANY FORM OR BY ANY MEANS, ELECTRONIC OR MECHANICAL, INCLUDING PHOTOCOPYING, RECORDING, OR BY ANY INFORMATION STORAGE AND RETRIEVAL SYSTEM, WITHOUT PERMISSION IN WRITING FROM THE CONSULTANT.